



There is an e-mail phishing attempt to have buyer's wire money to a fraudulent account. All email communications from us will be from PUBLICSURPLUS.COM (not: notices@publicsurplus-auctions.com, info@publicauctionsllc.com, US, .CO, .NET, -US.COM, publicsurplusBIDS.com, support@publicsurplusbid.com, billing@online-financial-sales.com, ETC.) and all payment information will be online ONLY. Never send payment or personal information if you are not sure of the email, please verify the payment information with an online chat support representative.

Auction #3273389 - Toyo Pump DPF-75B Heavy Duty Submersible Pump & Outfitting

<p>Current Price \$10,000.00 (Reserve not met yet) ?</p> <p>Time Left 11 days 4 hours</p> <p>High Bidder</p> <p># of Bids 0</p> <p>Auction Started May 16, 2023 10:15:25 AM MDT</p> <p>Auction Ends Jun 6, 2023 4:00:00 PM MDT Note: This auction might extend ?</p> <p>Seller Santa Cruz Port District [View seller's auctions]</p> <p>Terms and Cond. [View Terms and Conditions]</p> <p>Pick-up Location Santa Cruz Port District [Map It] 135 5th Avenue Santa Cruz, CA 95062</p> <p>Auction Contact Please login to view contact</p> <p>Payment Wire Transfer</p> <p>Shipping Buyer must pickup item(s)</p>	<p>Bid History [View bid history]</p> <p>Questions You can ask the seller questions about this auction after you login.</p>
---	---

<p>Description</p> <p>Year: 2015 Manufacturer: TOYO PUMP Model: DPF-75B-MT2 Hours: 150 Running Condition: Good</p> <p>DPF-75B Heavy Duty Submersible Pump</p> <p>SERIAL NO. 86202</p> <table border="0"> <tr> <td>BORE</td> <td>8 inch</td> <td>PHASES</td> <td>3</td> <td>SPEED</td> <td>1175 r/m</td> </tr> <tr> <td>HEAD</td> <td>92 tt</td> <td>CYCLE</td> <td>60 Hz</td> <td></td> <td></td> </tr> <tr> <td>CAPACITY</td> <td>1600 g/m</td> <td>VOLTAGE</td> <td>460 V</td> <td></td> <td></td> </tr> <tr> <td>OUTPUT</td> <td>75 HP</td> <td>CURRENT</td> <td>97 A</td> <td></td> <td></td> </tr> </table> <ul style="list-style-type: none"> • Little to moderate use for harbor dredging operations. • Hours in use are approximately 150 • Installation, Operation & Maintenance Manual included. <p style="text-align: center;">****The following items are included with the Toyo Pump****</p> <p style="text-align: center;">SCHNEIDER ELECTRIC Variable Frequency Drive ATV212 S-FLEX 460V AC, 50 hp Max Output Power, NEMA 1, With Bypass Mfr. Model SFD212PG4YB07D07</p> <p style="text-align: center;">Submersible Heavy Duty Drainage Pump Toyo Pump Model: DXL-30H-2 460V-60Hz Serial No. 181681 Installation, Operation & Maintenance Manual included. Purchased November 2019</p> <p style="text-align: center;">Jet-Ring for the DPF-75B Pump Purchased November 2019</p> <p style="text-align: center;">50 Amp NEMA-4x Control Panel Model: 312-1-W-821-H-3B-5A-5E-14B-17A-19U Purchased November 2019</p> <p style="text-align: center;">Trilex T40 Rubber Slurry Hoses 3 Hoses - Sections of hose vary from good to poor condition. Sizes: 14', 28', & 33' 8 Bolt Flanged Diameter: 8"</p> <p style="text-align: center;"><u>Being sold "as-is" and may suffer from unknown mechanical or operational defects. No guarantees or warranties are provided.</u> <u>Bidder is encouraged to stop by and view the item before purchasing.</u></p>	BORE	8 inch	PHASES	3	SPEED	1175 r/m	HEAD	92 tt	CYCLE	60 Hz			CAPACITY	1600 g/m	VOLTAGE	460 V			OUTPUT	75 HP	CURRENT	97 A			<p>Standard Disclaimer for Santa Cruz Port District</p> <p>All sales are FINAL and sold in AS IS condition (see terms and conditions for details). Pick up and viewing of auction items by appointment only.</p> <p>PayMac, receives and processes ALL payments and will notify buyer of receipt of payment via email. NO CASH, CHECKS, OR MONEY ORDERS WILL BE ACCEPTED! Payment for an awarded item must be received within five (5) business days after notice of award of the winning bid.</p> <p>Buyers Premium of 10% will be added to the final sale price with a \$1 minimum charge per auction for payment collections.</p> <p>The credit card limit per transaction is \$4,000.00. For payments larger than this amount, follow the instructions listed under Wire Transfers.</p> <p>For the purchase of on-road vehicles that will be registered and operated by the Buyer within the State of California, Buyer is responsible for registering the vehicle with the Department of Motor Vehicles and paying any and all sales tax that may be due. See Terms and Conditions for details on sales tax and smog-related responsibility.</p> <p>The successful bidder will be responsible for removal or pick-up of item(s) from the agency's premises and is responsible for packing, loading, shipping and/or transporting of items if necessary, and no later than 10 days after "notice of award."</p> <p>Bid deposits may be required to ensure fairness to all buyers.</p> <p>BIDDERS ARE ENCOURAGED TO READ AGENCY'S TERMS AND CONDITIONS THOROUGHLY!</p>
BORE	8 inch	PHASES	3	SPEED	1175 r/m																				
HEAD	92 tt	CYCLE	60 Hz																						
CAPACITY	1600 g/m	VOLTAGE	460 V																						
OUTPUT	75 HP	CURRENT	97 A																						

Pick up:

Pick up must occur within ten (10) business days after closing of auction. Failure to pick up item(s) within ten (10) business days of auction closing, may result in forfeiture of payment and/or relist of auction item.

Pick up Instructions: 425 Brommer Street Extension, Santa Cruz, CA 95062. Pick-up hours are between 7:00 AM through 2:00PM, Monday through Friday.

Condition: **GOOD**

Note: Click on pictures below to view larger image

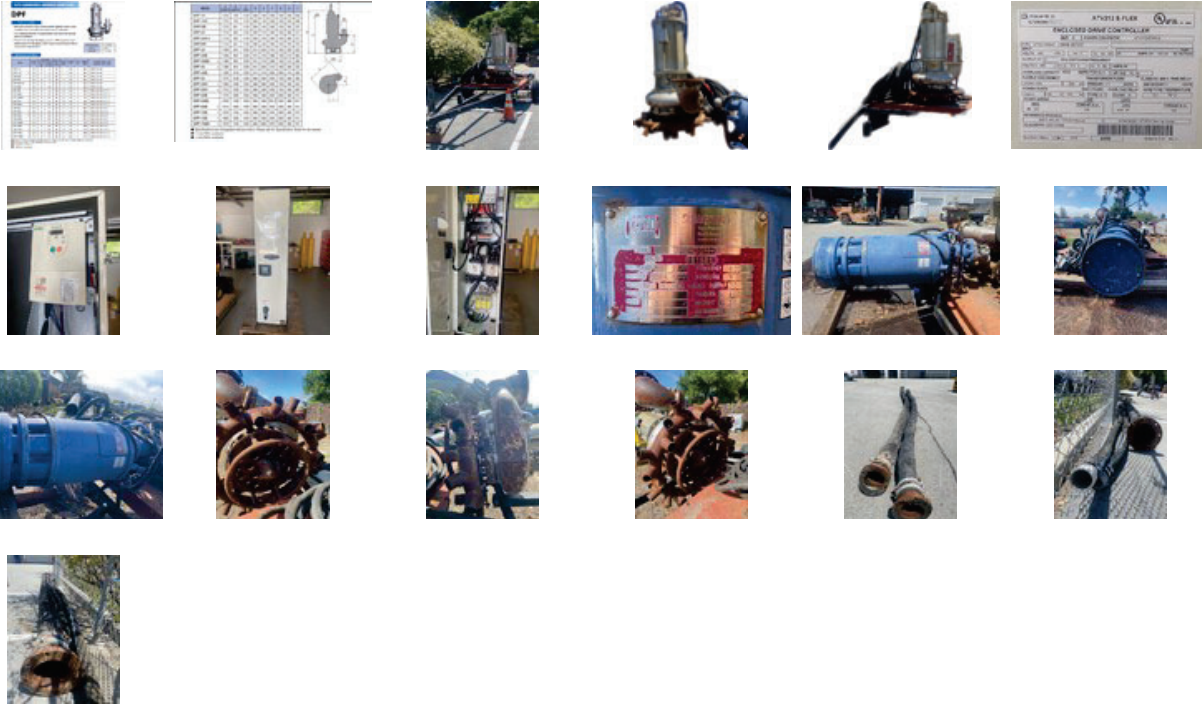

Computer Translation: [Hide | Show]

